ShipExec Closeout Tool Instructions

This guide will go over steps to set up an automated closeout tool for ShipExec 2.x that works similarly to the 1.x closeout tool.

Name	Date modified	Type	Size
logs	1/23/2024 9:22 AM	File folder	
Newtonsoft.Json.dll	9/14/2023 12:32 PM	Application exten...	686 KB
Newtonsoft.Json.xml	9/14/2023 12:32 PM	XML File	694 KB
NLog.config	9/14/2023 12:32 PM	CONFIG File	1 KB
NLog.dll	9/14/2023 12:32 PM	Application exten...	853 KB
NLog.xml	9/14/2023 12:32 PM	XML File	1,620 KB
ShipExecEOD.exe	9/14/2023 12:32 PM	Application	16 KB
ShipExecEOD.exe.config	9/14/2023 12:57 PM	CONFIG File	2 KB
ShipExecEOD.pdb	9/14/2023 12:32 PM	VisualStudio.pdb....	42 KB

All of these files/folders need to be placed somewhere that can be accessed easily.

Then the ShipExecEOD.exe.config needs to be updated.

```
<?xml version="1.0" encoding="utf-8"?>
<configuration>
    <startup>
        <supportedRuntime version="v4.0" sku=".NETFramework,Version=v4.5"/>
    </startup>
  <appSettings>

    <!-- Usage: ShipExecEOD space shipperAbbr space carrier
         ex: ShipExecEOD MyShipperAbbr CONNECTSHIP_UPS.UPS -->

    <!-- Cloud Dev Server
         <add key="seurl" value="https://webservice.dev.shipexec.com/ShippingService.svc/rest" />

    <!-- Cloud UAT Server
         <add key="seurl" value="https://webservice.uat.shipexec.com/ShippingService.svc/rest" />

    <!-- Cloud PROD1 Server
         <add key="seurl" value="https://webservice.shipexec.com/ShippingService.svc/rest" /> -->

    <!-- Cloud PROD2 Server
         <add key="seurl" value="https://api.shipexec.com/ShippingService.svc/rest" /> -->

    <!-- On Premise Server -->
        <add key="seurl" value="[Server Path]/ShipExecWebService/ShippingService.svc/rest" />

    <!-- Starkey values below -->
        <add key="AccessKey" value="[ACCESS CLIENT KEY]" />
        <add key="Name" value="[ACCESS CLIENT NAME]" />
        <add key="CompanyId" value="[COMPANY ID]" />
    <!--  <add key="SiteId" value="b2d9cd2f-b8ed-4c61-965d-62c71719aedf" /> -->
  </appSettings>
</configuration>
```

There are 4 values that need to be updated.

1. [Server Path] needs to be replaced with the base URL for the ShipExec Web Service. That can be found by opening the Web Service in IIS and copying the value
2. [Access Client Key] The key for the Client that was created in Management Studio for API interaction.
3. [Access Client Name] The name of the Client that was created in Management Studio for API interaction.
4. [Company Id] The GUID for the Company - can be found on the General page for the Company.

Additionally, NLog.config can be configured to change logging information (follow standard NLog conventions).

Inside this folder, a bat file also needs to be created. Inside this file, a line needs to be added for every Shipper/Service combination that needs to be closed out. The format for those lines is

ShipExecEOD <SHIPPER> <CARRIER>

The file should be in the same directory as ShipExecEOD.exe.

For example:

```
ECHO OFF

ShipExecEOD <SHIPPER> <SERVICE>
ShipExecEOD MEHQ CONNECTSHIP_UPS.UPS
```

After the files are set up, a scheduled task needs to be created.

First open Windows Task Scheduler.

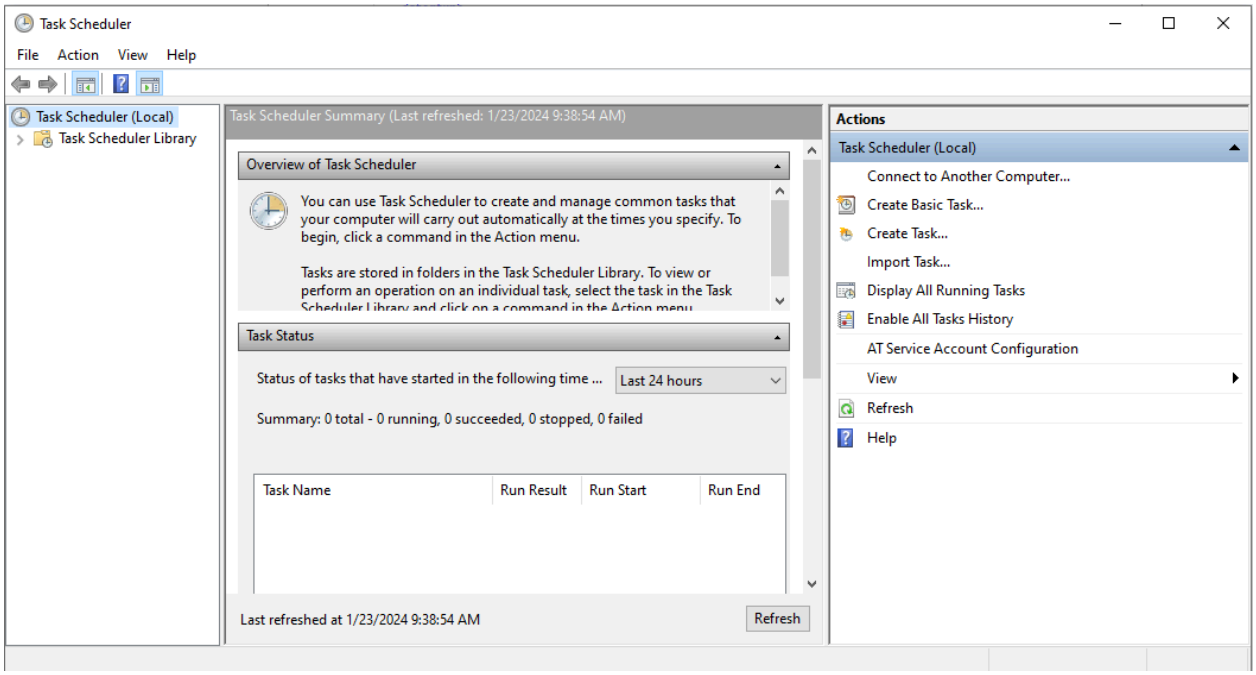

Then create a new folder

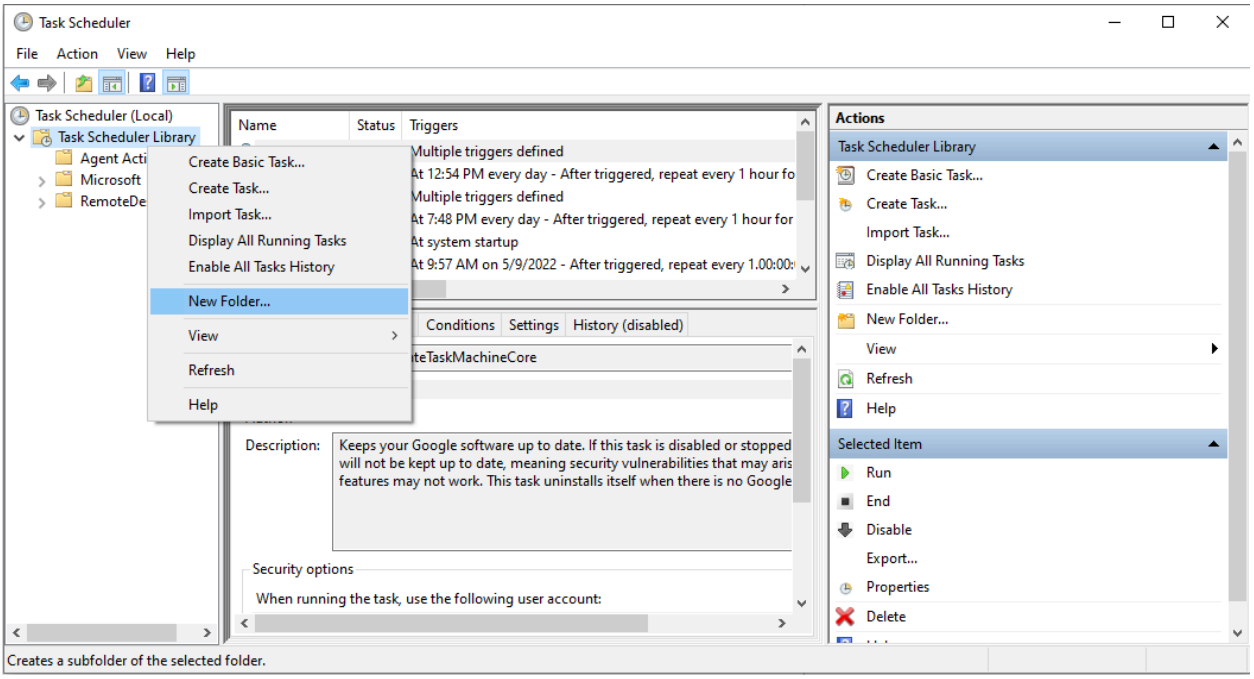

After that, right click on the new folder and select Create Basic Task

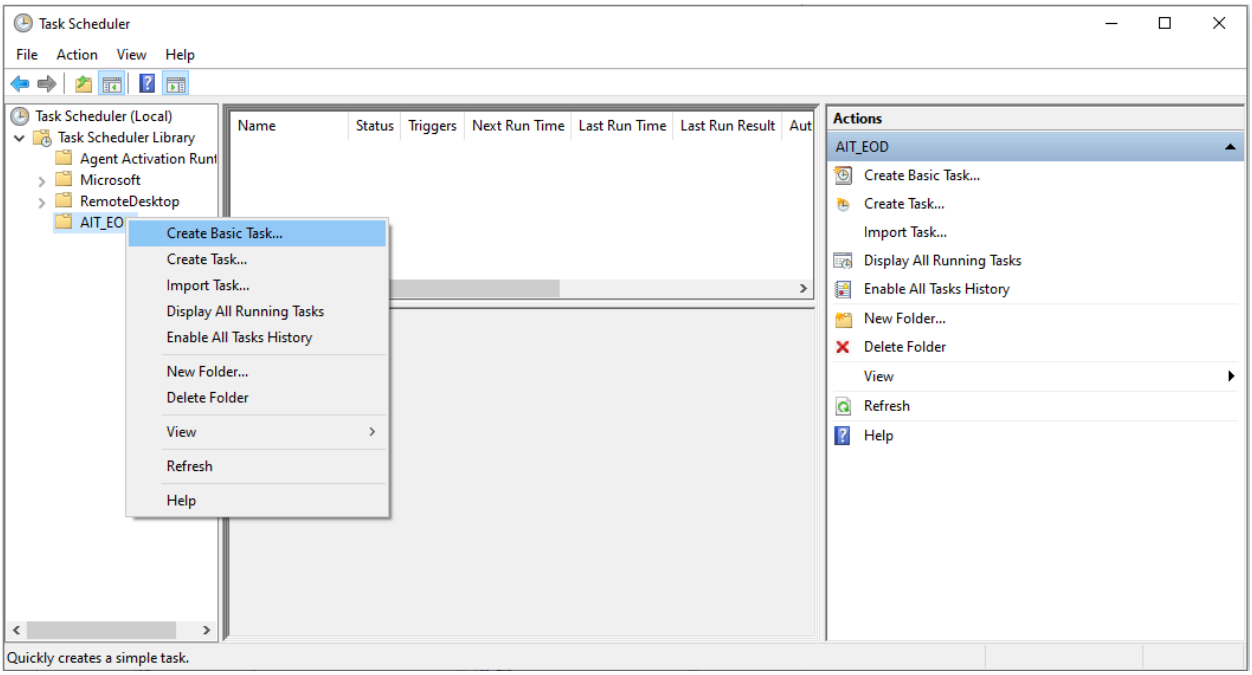

Give the task a name and description

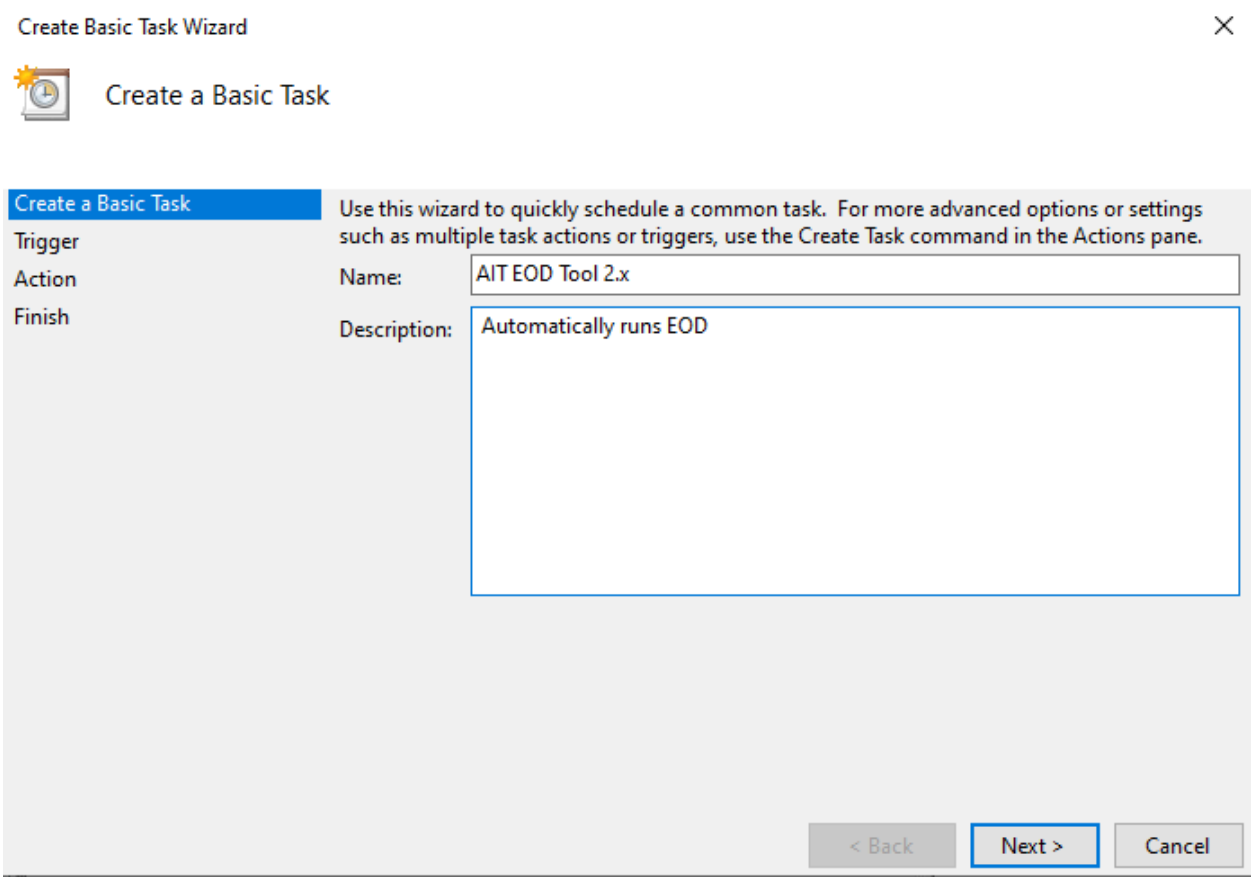

Then select when the task should start

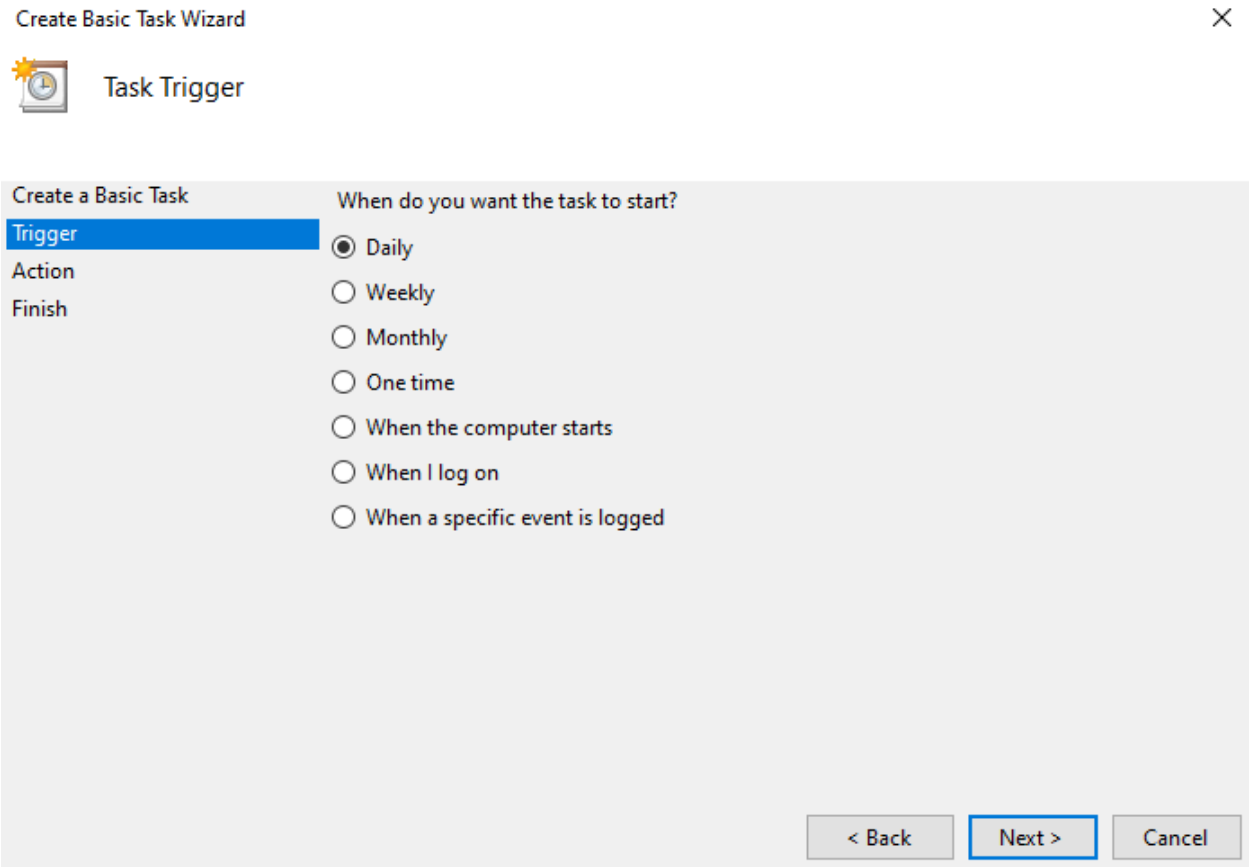

Fine tune when the task should run

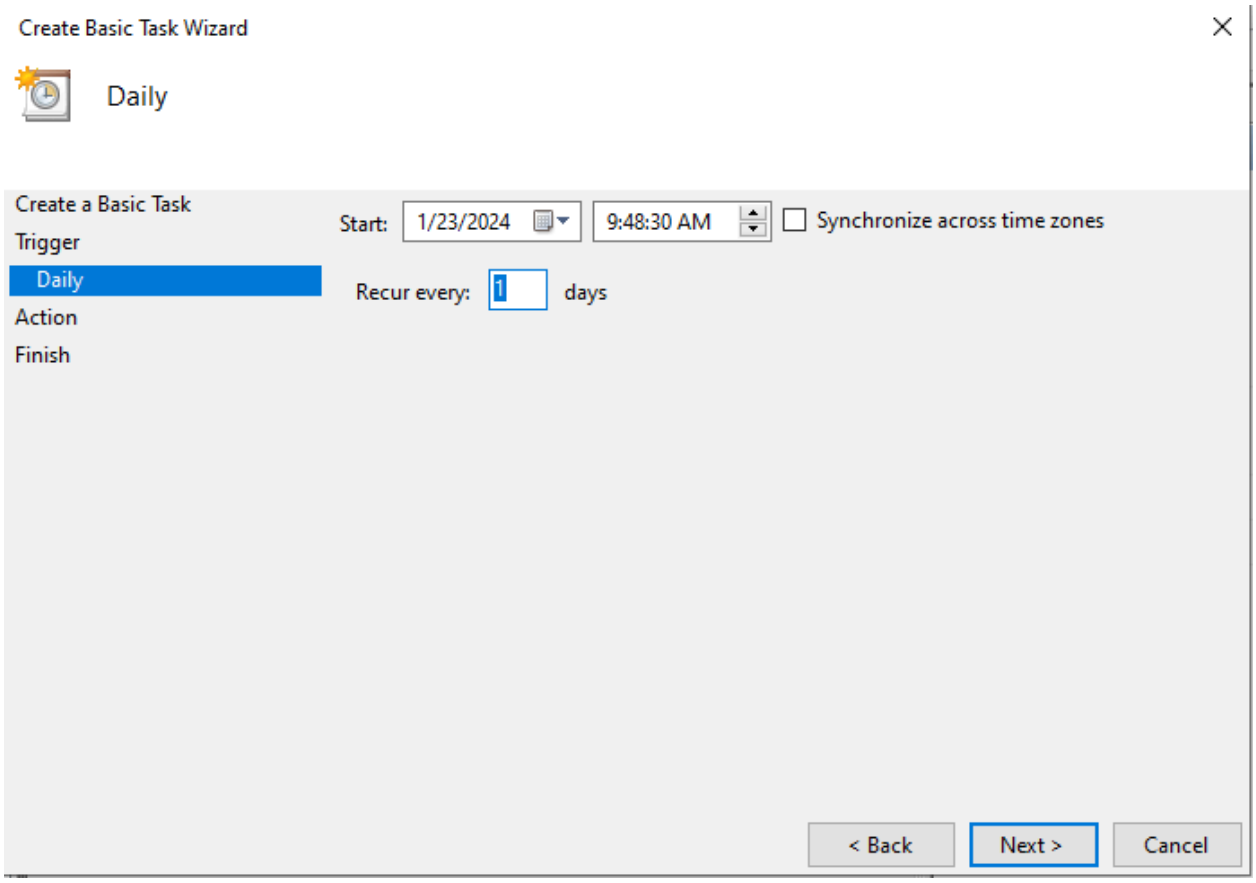

On the next screen, select Start a Program.

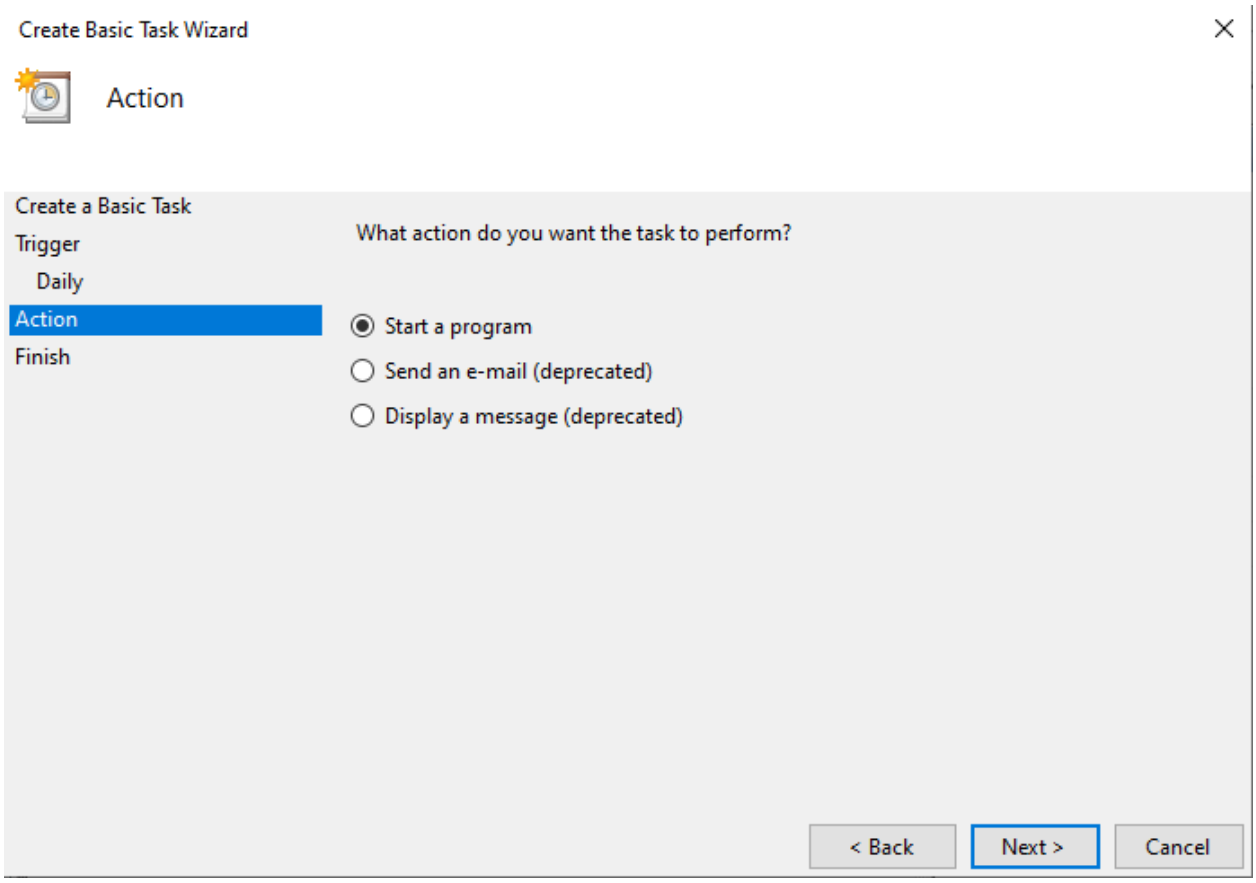
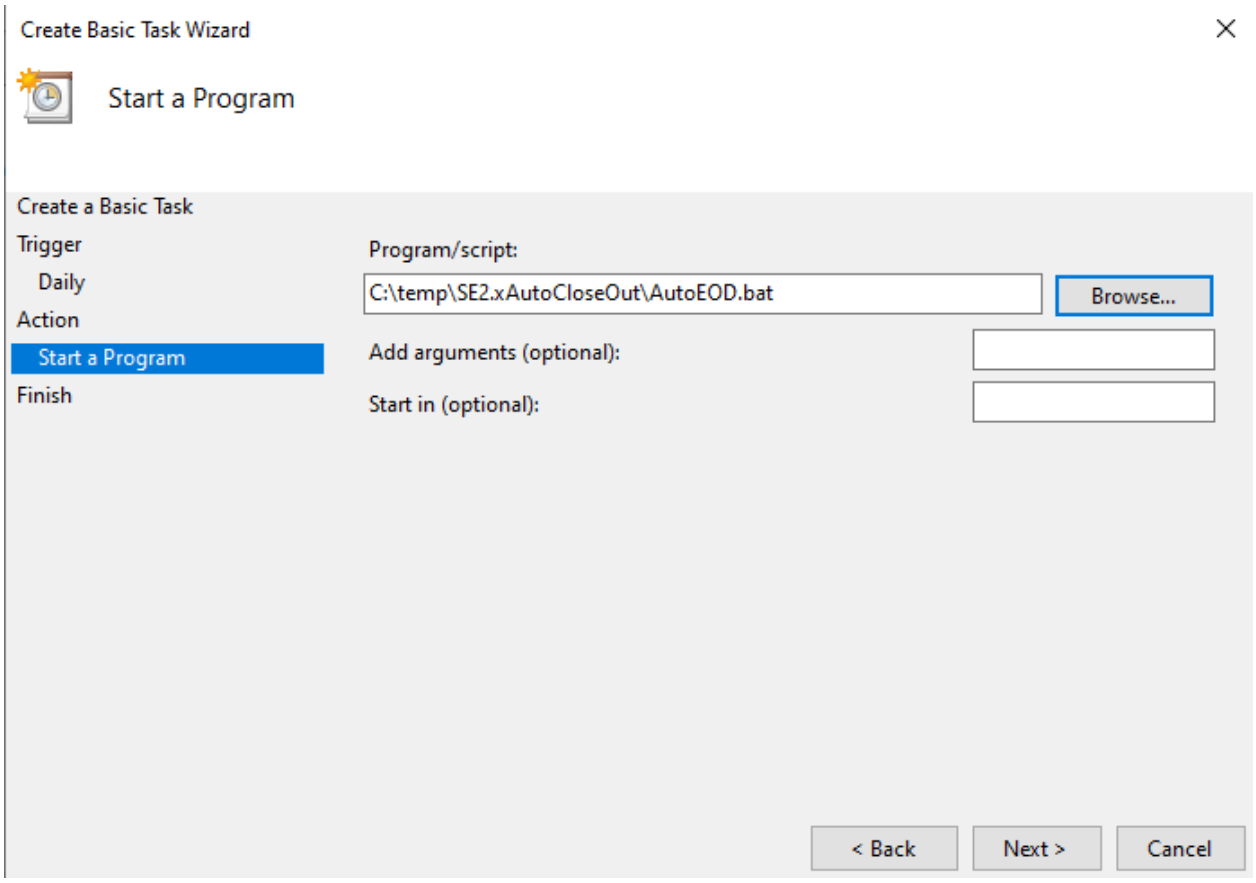
Then browse to and add the .bat file to the command line